

Post Box No.001, Sulochana Gardens, 10-4-104B Tenkasi Road, Ayikudy - 627 852. Tirunelveli District, Tamil Nadu, India. Phone: 04633 - 249170, 249180. Email: mail@amarseva.org Website: www.amarseva.org	Amar Seva Sangam (A registered Charitable Society for Rural Poor and Disabled) Child Progress Report Half yearly <b>Mar- 2019</b>	Name of Child: <b>T. Arun Courtralam</b> Name of Sponsor: <b>Mitesh Parikh</b> (Amutha surabhi & Srividhya) <b>Ryan Liebscher</b> (Dhanvanthri)
---	--	---

Date of Entry to ASSA	Date of HCI Sponsorship	Sex	Age	Date of Birth	Standard	Nature of Disability	Service Provided
1.7.2008	2008, 2010 & Dec 2011	M	14	26.10.2004	Special Education	Mental Retardation	Special Education at Special Education Centre

**Sponsorship Remarks:** Replaces **Ramar.M** (2005) who has completed the program successfully and transferred to PMRC (Parent Managed Respite Centre)

**Discharge Remarks:**

**Family Details:**

Name of the Child	T. Arun Courtralam.	
Date of Birth	26.10.2004	
Date of Joining	01.07.2008	
Nature of Disability	Mental Retardation	
Father's Name	Mr. Thirumaran	
Mother's Name	Mrs.Pramu	
No of Children in the Family	2	T.Arun Courtralam + 1 brother
Father's Profession	Coolie	
Economic Condition	Poor	
Address Residence	S/O Mr. Thirumaran	
	Nainar Street, Tenkasi.	

### Medical Report

Height/ Weight	Current Report	Previous Report	Initial stage report		
		158cm/88kg	158cm/88kg	158cm/84kg	
Exercises Given		Appliances Given	Physical Progress		
Yoga Training		Nil	Physically Normal.		
Class (*)	Pre Vocational				
Report Period	Sep 2018 to Mar 2019				
Severity of Intellectual Disability	<i>Moderate Intellectual disability</i>				
Assessment  (**-%represents assessment based on normal Development of 100%)		Sep 2008 (Initial Assessment**)	Sep 2018 (%)	Mar 2019 (%)	
	1.Motor Skills	30.5	76	77	
	2.Activities of Daily Living	22.5	70.5	71	
	3.Communication	6	48.5	53	
	4.Reading/ Writing	6	42.5	42.5	
	5.Number/ Time	3.5	29.5	29.5	
	6.Domestic / Social Skills	6	52	53	
	7.Pre Vocational / Money Concept	6	32.5	34	
Extra Curricular / Participation	Nature of Program		No. of program participation	Prizes / Recognitions won	
	Cultural		-	-	
	Sports		-	-	
	Drawing		-	-	
Progress Report	Since joining, he has improved 15.14% on average out of seven areas in period of 54 months based on BASIC-MR Scale provided by NIMH.				
Comments	<p>At present we are teaching</p> <ul style="list-style-type: none"> <li>• Imitate sounds of animals and inanimate objects.</li> <li>• Sort five similar pictures into same category.</li> <li>• Wet mop on floor.</li> <li>• Arrange pictures after listening to a story.</li> <li>• Write numbers sequentially from 1-10.</li> </ul>				

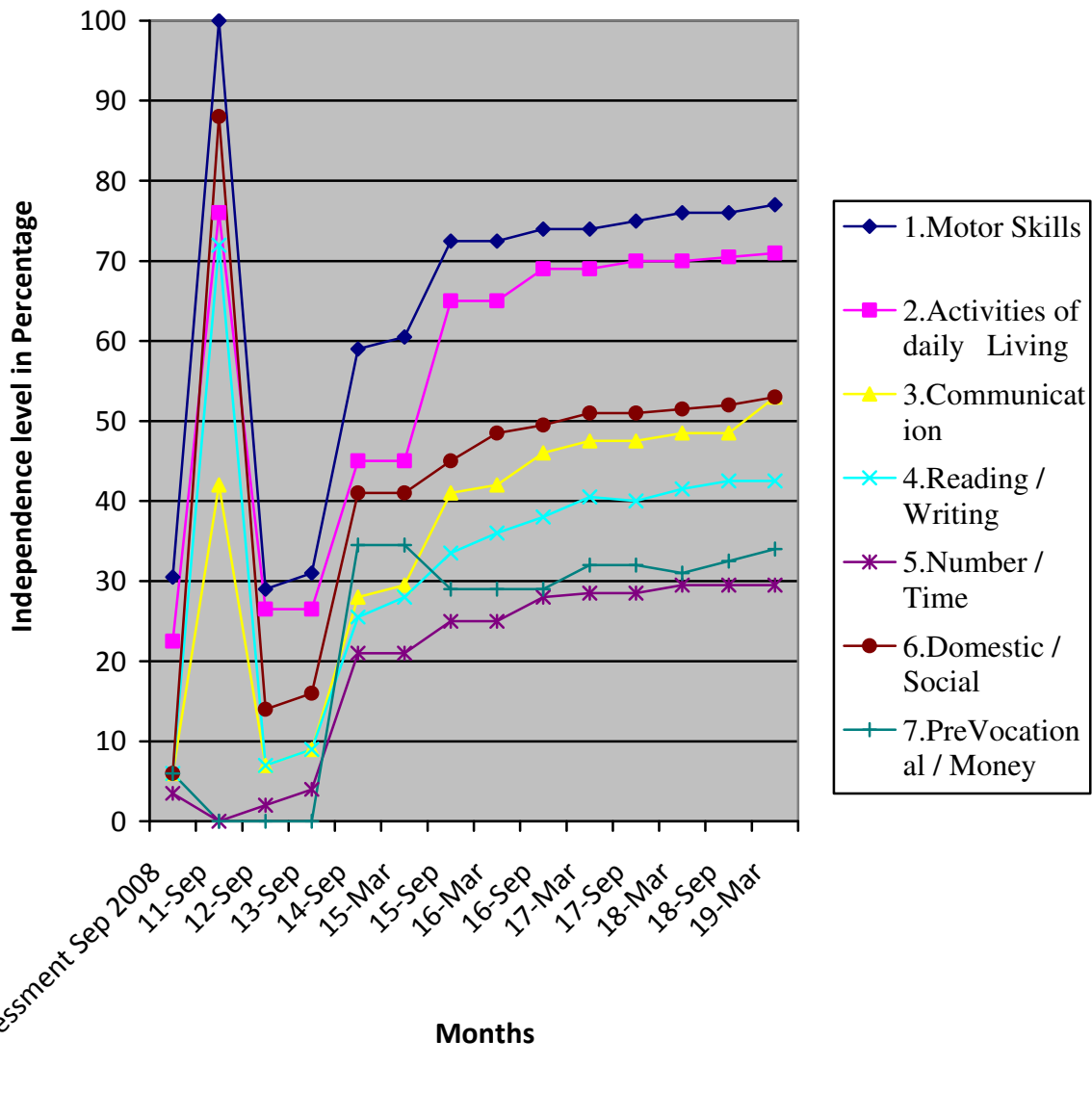

(\*) Pre-Primary (3-6 yrs of age)  
 Primary (6-10 yrs of age)  
 Secondary (11-14 yrs of age)  
 Pre-vocational (15-18 yrs of age)  
 Autism (Children affected with Autism Spectrum Disorders)

(\*\*) % represents assessment based on normal development of 100%.  
 (\*\*\*) Zero represents the child haven't achieved any skills in that domain.

**Note:** While joining the child was assessed with UPANAYAN SCALE, from Sep-2014 the assessment scale was changed to BASIC-MR.